PARTNERS of the AMERICAS
Connect • Serve • Change Lives

Coaching and Mentoring

Liz Scott
Brighter Strategies
October 12, 2023

www.brighterstrategies.com
liz@brighterstrategies.com

Brighter Strategies
Better process Brighter results

Copyright 2023: Brighter Strategies

Community Rules

- Strive for an open and dynamic conversation
- Use the chat, reactions, or other features to engage with others
- Cameras on! Request for the camera to be on whenever possible, especially in breakout rooms
- Permission to self-regulate (breaks, phone calls, speaking time, etc.)
- Have fun!
- Anything else?

Brighter Strategies
Better process Brighter results

Our Roadmap

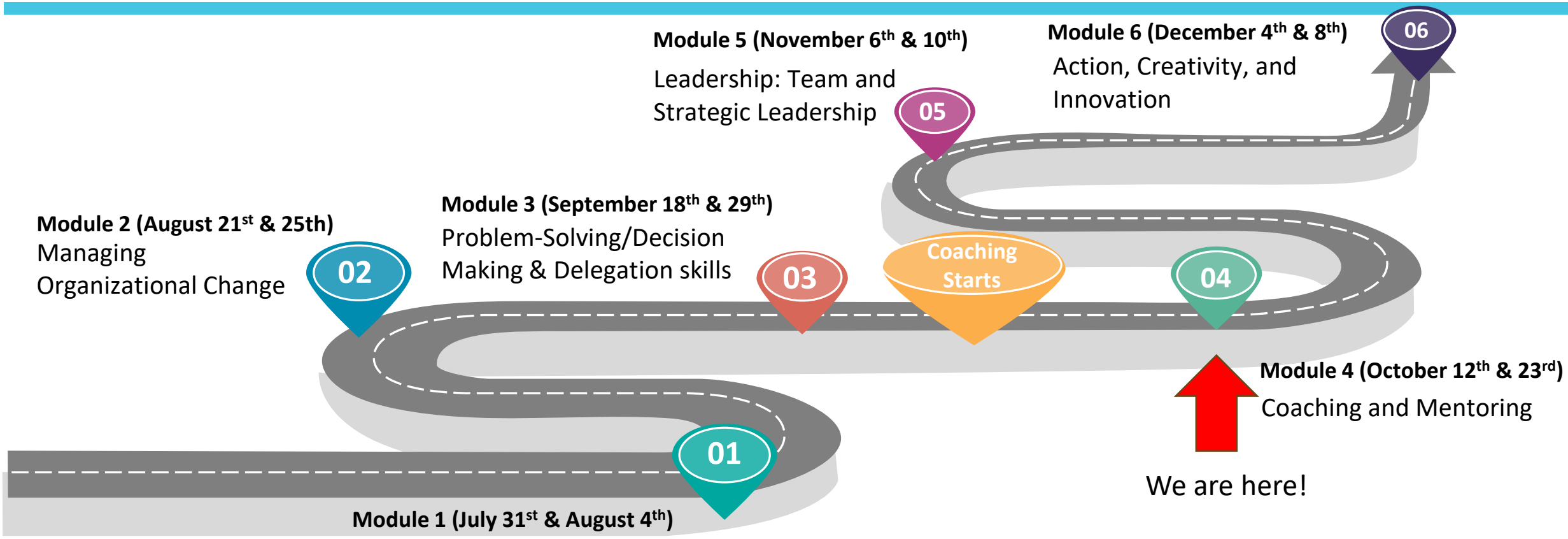

Brighter Strategies
Better process Brighter results

Copyright 2023: Brighter Strategies

Coaching Reminders

- Use this Coaching Flyer.pdf as a reference for choosing your coach.
- Schedule meet and greets with some of our Brighter Strategies coaches
- After your introductory coaching calls, e-mail Liz Scott at **Liz@brighterstrategies.com** with your selections of whom you would like to have as a coach. Please limit selections to your **top two choices**.

Brighter Strategies
Better process Brighter results

Copyright 2023: Brighter Strategies

Session Objectives

Learning Objective: Build from existing skills and expand coaching/mentoring practices.

At the end of this module, team members will be able to:

- Create opportunities to help others develop skills and expand knowledge; encourage questions to ensure understanding.
- Improve understanding of individual differences and talents in supporting professional development.
- Establish and articulate clear expectations and goals and ensure teams adopt key elements (influence).
- Give timely, appropriate, and objective feedback on tasks/activities; reinforce efforts and support development.
- Encourage staff creativity and innovation; be patient and create a safe space for mistakes, growth, and development. Empower staff in their job roles.
- Create opportunities for growth and development, assure that failure is acceptable, demonstrate empathy, and provide continuous feedback, encouraging leadership to do the same.

Copyright 2023: Brighter Strategies

"A good manager is a [person] who isn't worried about his [or her] own career but rather the careers of those who work for him [or her]... Don't worry about yourself! Take care of those who work for you and you'll float to greatness on their achievements."

---HSM Burns, President, Shell Oil, 1900-1971

Brighter Strategies
Better process Brighter results

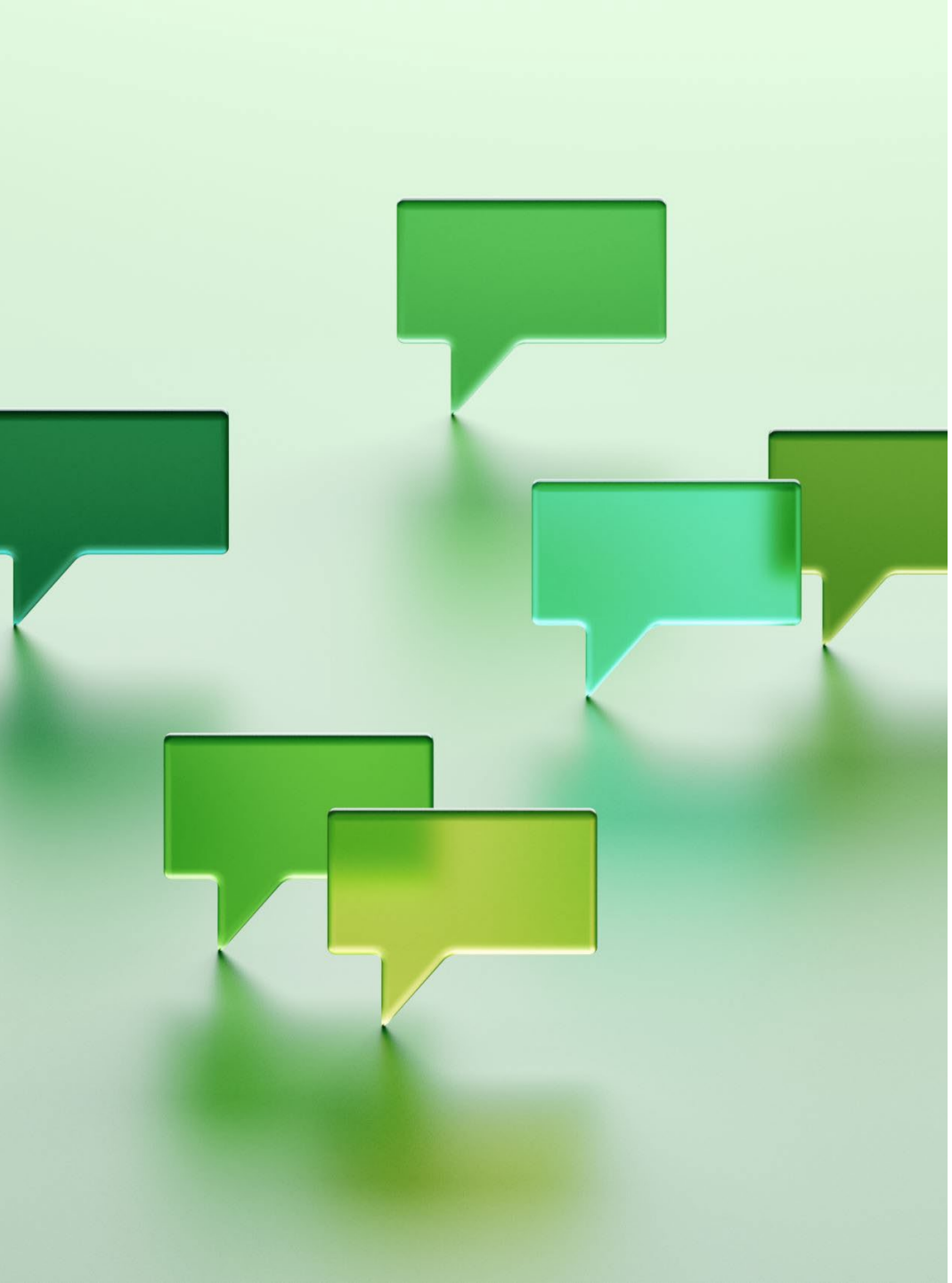

Agenda

- What is Coaching?
- Coaching Process
- Learning by doing!

Copyright 2023: Brighter Strategies

WHAT IS COACHING?

Brighter Strategies
Better process Brighter results

COACHING DEFINED

- Directing a person to some end result, the person may choose how to get there, but the coach is strategically assessing and monitoring the progress and giving advice for effectiveness and efficiency.
- Coaching is impartial, focused on an improvement in behavior.
- Coaching is ongoing - it’s not a “one and done”

Brighter Strategies
Better process Brighter results

Copyright 2023: Brighter Strategies

3 Key Coaching Concepts

CURIOSITY, OPENNESS & LISTENING

ACKNOWLEDGEMENT & AFFIRMATION

INQUIRY

FranklinCovey/Co: Coaching

Brighter Strategies
Better process Brighter results

Copyright 2023: Brighter Strategies

Coaching Conversations = Ongoing Feedback Conversations

When we coach, we try to...

- Ask powerful questions
- Focus on specific behavior and impact
- Be hard on the issues, but soft on the person
- Use techniques to shape behavior
- Use active listening skills
- Formulate a balanced response
- Not let their ego get in the way
- Maintain and enhance self-esteem

Copyright 2023: Brighter Strategies

Coaching Process

Copyright 2023: Brighter Strategies

TYPES OF COACHING

2-minute Feedback Coaching

Performance Coaching

Disciplinary Coaching

Brighter Strategies
Better process Brighter results

Copyright 2023: Brighter Strategies

Two-Minute Feedback Process

1. State what you saw
2. Wait for a response
3. Remind them of the goal
4. Ask for a specific solution
5. Agree together on a solution you can both accept

Copyright 2023: Brighter Strategies

Which style of coaching do you use most often?
How does it work well/not work well in generating desired results?

1. **Directive:** “Telling” others what to do.
2. **Laissez-faire:** Leave people alone to do their work.
3. **Nondirective:** Helping others learn to resolve problems and cope with challenging situations on their own.
4. **Situational:** Striking a fine balance between directive and nondirective styles according to the specific needs of the moment.

Copyright 2023: Brighter Strategies

Before the Session: Plan!

- Clarify your intent.
- Why are you holding this meeting?
- What prompted it?
- What are the issues that need addressing?
- Is this virtual or in person?
- What can/should you tell the person in advance so they can feel prepared?

Copyright 2023: Brighter Strategies

During the Coaching Session

- Review the past performance
- Ensure agreement on the assessment of the past performance
- Explore possible solutions or alternatives
- Decide on an action plan
- Schedule follow-up

Copyright 2023: Brighter Strategies

Role Play

Copyright 2023: Brighter Strategies

Your Turn!!

1. Annette is responsible for obtaining monthly productivity statistics and creating a quarterly statistics report. The report is always accurate and Annette turns the report in on time, but those who use the report have complained to you that the format of the report makes it hard to read and understand. You decide to talk with Annette about the problem.
2. Bettina has been an employee with the company for 12 years, and she is a very productive, dependable employee who works well with everyone on your work team. However, now that the agency is using an electronic case management system for all aspects of the job, she has been unhappy and her productivity is now much lower than the productivity of others in the office. Like others in the agency, she received computer training and is able to do some of the basics in the system, but still just doesn't like it. She wants the old way of processing cases back, and makes this clear in every meeting you have.
3. Ben has been one of your employees for 1 year. He has a positive attitude, wants to learn new skills, and has a perfect attendance record. However, you have noted he doesn't appear to grasp some of the more basic case processing requirements; even though you have reviewed these with him on multiple occasions. You decide to discuss this with him at his standard weekly meeting today.

Copyright 2023: Brighter Strategies

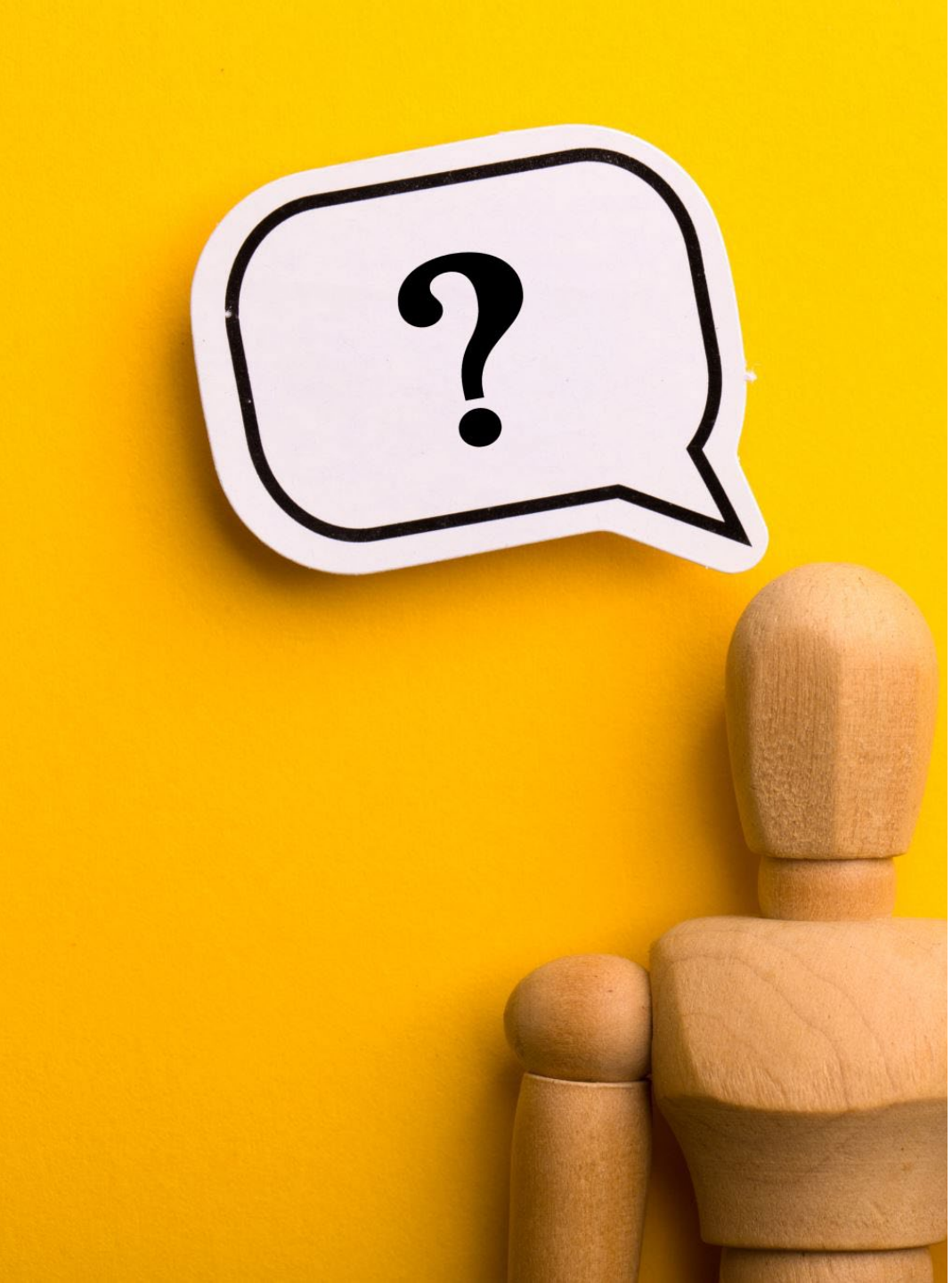

How did that go?

- Use empowering language
- Focus first on strengths and successes
- Discuss mistakes or problem tactfully with an “I” message
- Focus on the future more than the past
- Avoid the negatively associated with the word “but”
- Deliver advice gently and tactfully using “if…then” messages
- Cite the benefits of action using a “because” statement
- End positively

Copyright 2023: Brighter Strategies

Feedback Pitfalls to Avoid

- Reluctance to discuss problems openly and timely
- Looking only at extreme behavior
- Imbalance between positive and constructive feedback.
- Comparing people to each other rather than their goals and expectations
- Criticizing the person, not the behavior
- Giving feedback without listening to employee's comments
- Not confirming mutual understanding of expectations
- Jumping to conclusions and making evaluations without facts

Copyright 2023: Brighter Strategies

It Takes Practice!

Like building muscle with weights, you will build your “coaching muscle” and skill through regular practice and effort.

The Coaching Conversation

- What do you believe is the most challenging part of your work?
- Do you feel appreciated?
- What motivates you to do a good job?
- What are the greatest obstacles to getting your work done?
- What resources do you need that you don’t currently have?
- What do you like best about your job? Least?
- What do you believe are your strengths?
- What areas would you like to improve?
- What can I do to make your job less frustrating and more satisfying?
- What career goals would you like to be working toward?

LEADER AS COACH TAKEAWAY

1. I am an effective coach when I practice this personal strength I currently have…
2. I would like to grow my coaching ability by working on…
3. Here are two people I would like to coach more effectively…
4. Here are ways I can leverage my strengths to help these two people meet their personal and business goals…

Copyright 2023: Brighter Strategies

Closing Thoughts or Questions?

Training Evaluation

Brighter Strategies
Better process Brighter results

Copyright 2023: Brighter Strategies

Thank You

www.brighterstrategies.com

Brighter Strategies
Better process Brighter results

Copyright 2023: Brighter Strategies